

# New Games

Scheduled to launch Tues., September 7:



Launch dates and tickets are subject to change. Artwork shown is not necessarily representative of final product.

# Reminders

**BY STATE LAW, ODDS INFORMATION MUST BE DISPLAYED IN ALL RETAIL OUTLETS ADJACENT TO SC EL POINT OF SALE.** This information is included in the piece called "Odds of Our Games."

**Display the Top Prizes Remaining Report:** Every morning when you sign on, your terminal will generate a "Top Prizes Remaining" report. Please post this updated report in the clear sleeve or the change mat placed on your counter by your MSR. The clear sleeve must be on your ticket dispenser or near the point of purchase. You can run this report at any time from your reports menu if a player requests the information.

SCEL also provides updated prizes remaining and end-of-game information on a weekly basis. This information is also sent out in all ticket orders. Please make sure you review and display the most current information in your play station.

Instant game fact sheets with odds and prize information are always available for players. MSRs attach this information to a ring on the play station. Encourage players to read the information, but discourage them from removing this resource.

The Instant Game Ticket Information Sign and About Our Odds Sign must be posted at or near the point of purchase.

## Contact Information

- Ticket Orders:** Contact Your MSR
- Stolen/Missing Tickets:** 1-866-269-5668
- IGT Help Desk:** 1-844-458-8535
- Customer Information:** 1-866-736-9819
- Winning Numbers Line:** 1-803-734-4966 (IWON)
- Licensing Information:** 1-866-737-7235 (Option 4)
- Gambling Addiction Services:** 1-877-452-5155

For more information, visit us online at:  
[www.sceducationlottery.com](http://www.sceducationlottery.com)

Please Play Responsibly!  
[www.PlayResponsiblySC.com](http://www.PlayResponsiblySC.com)



# Selling Points

Lottery Retailer Newsletter

September 2021 Vol. 22, No. 3

[sceducationlottery.com](http://sceducationlottery.com)



# Ticket Alerts

**LAST DAY TO SELL**  
Wed., September 1: Bingo Tripler (#1268), \$2,000,000 Colossal Cash (#1284) & Fast Bucks (#1301)  
Wed., September 8: \$50 OR \$100 (#1275), PayDay (#1282) & Lucky Gems (#1292)  
Wed., September 29: Mega Bucks (#1264), Money Mania (#1278) & Carolina Bonus Cash (#1291)

**LAST DAY TO RETURN**  
Fri., September 10: Carolina Black Ruby (#1239)  
Fri., September 24: 3 Times Lucky (#1227) & Jackpot Bonus (#1277)

**LAST DAY TO REDEEM**  
Tues., September 21: Loteria (#1252)  
Tues., September 28: Green Backs (#1199) & Space Invaders (#1246)

-Dates current as of 7/12/21.

**HOLIDAY CLOSING: Monday, September 6, 2021** - SCEL and our delivery partners will be closed to observe the Labor Day Holiday. Tickets ordered on Friday, September 3 will be delivered on Tuesday, September 7.

Selling Points is published monthly by SCEL. Every effort is made to ensure the information presented is accurate. Due to print lead times and delivery, certain information may not be the finalized product or version. For questions about this publication, call 803-737-4419.

**18+** DO NOT sell lottery tickets to any person under the age of 18. A player must be at least 18 years of age to purchase a ticket.



P.O. BOX 11949 • COLUMBIA, SC • 29211-1949

# SC LOTTERY greatest hits



BONUS TRACK  
MILLION DOLLAR SALES CLUB FY 2020-21



## YOU ROCK!

You and your fellow retailers sold a chart topping \$2.4 BILLION in tickets in Fiscal Year 2020-21!

And that's not the only record that fell. The Lottery set records for transfers to education (\$607.6 MILLION), retailer commissions and incentives earned (\$169 million) and prizes paid to players (\$1.59 billion).

In a year unlike any other, YOU made possible our largest contribution to education yet! You didn't just break that record, you smashed it. This year's transfer was \$114 million more than last year's. To put that figure in perspective, the prior year saw a \$5 million increase. YOU deserve our tremendous thanks and appreciation for an incredible year. So, thank you!

And, our MILLION DOLLAR SALES CLUB for retailers with sales greater than \$1 million in Fiscal Year 2020-21 grew to its largest total yet, 618 hits! Every member of the club is featured in the following pages of this newsletter. Congratulations!

To all our hardworking retailers, we are committed to providing YOU with the best possible products to grow your business and your bottom line. Your success means a brighter future for all of us.

So please, enjoy these final days of summer. YOU deserve it.



#89 - Bells in Greenville  
Komal

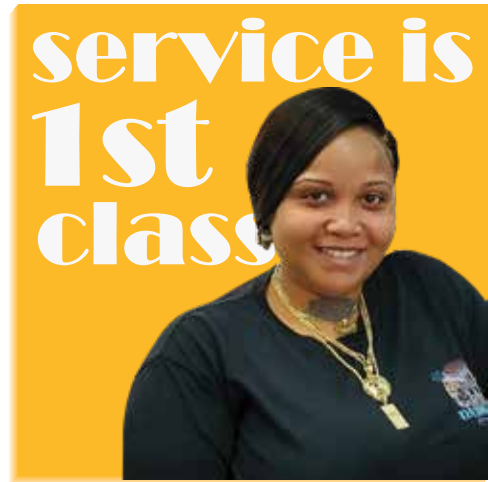

#53 - St Andrews C Mart in Columbia  
Unique



#36 - Value Spot #4415 in Simpsonville  
Segel and Neil



#110 - Corner Cupboard #4 in Bennettsville  
Jack, Christy, Becky, Rosie & Shawn



#407 - McCray's in Rock Hill  
Jeff, Christine, Wesley & Tiffany



#445 - Saluda Discount Food & Beverage in Rock Hill  
Ghaedsharaf

1. **Big Ts**, Goose Creek - \$6,617,167.50
2. **Devikinc**, Sumter - \$5,066,289
3. **Sky Mart**, Charleston - \$4,497,601.50
4. **Harry's**, Columbia - \$3,890,425
5. **Krishna of Summerville Inc**, Summerville - \$3,789,280.50
6. **3 Way Food Mart #5**, Aiken - \$3,546,718.00
7. **Quick Pantry #16**, Greenwood - \$3,494,242
8. **V GO #21**, Charleston - \$3,434,454.50
9. **Shiv Mart III**, Columbia - \$3,219,258
10. **Garden Spot #4**, Taylors - \$3,198,580.50
11. **Jimmy's Mart**, Columbia - \$3,177,289
12. **Discount Store**, North Charleston - \$3,000,595
13. **Quick Store #3**, Orangeburg - \$2,955,353.50
14. **S M Mart**, Lugoff - \$2,945,590.50
15. **Quick Serve**, Lexington - \$2,924,815.50
16. **Fuel Express**, North Charleston - \$2,891,962
17. **Quikies**, Greenwood - \$2,874,516
18. **QuickPantry #5**, Orangeburg - \$2,829,256.50
19. **Shiv Food Mart #3**, Sumter - \$2,799,169.50
20. **Savers #1**, Dillon - \$2,758,756.50
21. **Green Pantry**, North Charleston - \$2,723,752.50
22. **AMPM Food Mart #4**, Columbia - \$2,687,540.50
23. **Charlie's Grocery**, Charleston - \$2,682,563
24. **Mo Convenience and Tobacco Store**, Aiken - \$2,676,446
25. **Miller's Store**, Fort Mill - \$2,667,243.50
26. **Palm Pantry #1**, Bamberg - \$2,644,396
27. **V Go Food Mart**, Holly Hill - \$2,644,288
28. **Betty's Quick Stop**, Hemingway - \$2,626,748
29. **Sam's Corner**, Spartanburg - \$2,601,919.50
30. **Vgo #16**, Charleston - \$2,598,163.50
31. **Veerraja LLC**, Charleston - \$2,579,421
32. **Scotchman**, Georgetown - \$2,535,579.50
33. **Corner Stop**, Columbia - \$2,441,999.50
34. **Mini Mart**, York - \$2,430,704
35. **Raceway #936**, North Charleston - \$2,394,751
36. **Value Spot #4415**, Simpsonville - \$2,386,800
37. **Sunoco Quick Mart**, Greenville - \$2,372,347
38. **Big T's #2**, Charleston - \$2,369,645
39. **Georgetown Citgo**, Georgetown - \$2,368,676.50
40. **Road Runner**, Hollywood - \$2,356,291.50

41. **Party World**, Manning - \$2,355,743.50
42. **Kwik Stop Foods**, Charleston - \$2,352,466.50
43. **Shree Jay Ambe LLC**, North Charleston - \$2,335,978.50
44. **Tiger Express #19**, Saint Helena Island - \$2,334,390
45. **Quick Lotto #7**, Orangeburg - \$2,322,909
46. **BP Ridgeland**, Ridgeland - \$2,319,035.50
47. **Short Stop**, Orangeburg - \$2,316,206
48. **Breakers #179**, Florence - \$2,316,036
49. **Gas N Go**, North Charleston - \$2,294,080
50. **Exxon**, Georgetown - \$2,288,913.50
51. **A One Express**, Columbia - \$2,285,421.50
52. **Sam's Quick Mart**, Kingstree - \$2,267,414
53. **St Andrews C Mart**, Columbia - \$2,259,731
54. **Irmo Mini Mart**, Irmo - \$2,242,191.50
55. **Corner Stop #118**, Sumter - \$2,234,349.50
56. **Amoco Food Mart**, Lake City - \$2,226,612.50
57. **Durant Grocery**, North Charleston - \$2,221,088.50
58. **3 Way Food Mart #3**, Estill - \$2,202,437
59. **Corner Stop #106**, Conway - \$2,190,835
60. **OMKS LLC**, Myrtle Beach - \$2,179,191.50
61. **Ken's Corner**, Florence - \$2,166,049.50
62. **Sav Way**, Kingstree - \$2,165,004
63. **Shop And Go**, Beaufort - \$2,163,106.50
64. **Situ LLC**, Darlington - \$2,158,866
65. **SKS Mart Inc**, Columbia - \$2,155,052
66. **Discount Mart**, Rock Hill - \$2,136,536.50
67. **Quick Store #6**, Summerville - \$2,128,661
68. **Kwik Mart**, Sumter - \$2,115,402
69. **1st Stop**, Hartsville - \$2,107,576
70. **River Country Store**, Santee - \$2,098,314
71. **Kwik Fill**, Hanahan - \$2,092,060.50
72. **4 Way Stop**, Orangeburg - \$2,085,032.50
73. **Quick Store #1**, Orangeburg - \$2,081,958
74. **Quick Shop**, Marion - \$2,079,225.50
75. **Fast Point**, McCormick - \$2,076,721.50
76. **Quick Pantry #35**, Orangeburg - \$2,075,854
77. **Abhi Enterprises**, Florence - \$2,071,801.50
78. **S & J Mart**, Boiling Springs - \$2,061,221.50
79. **JN's Express Mart**, Greenville - \$2,060,814
80. **Xpress Fuel**, Greer - \$2,049,095.50

81. **A&D Food Mart**, Gaffney - \$2,045,013
82. **Sunhouse #3**, Beaufort - \$2,042,211
83. **Shree Food Mart**, McClellanville - \$2,032,242
84. **DD'S Food Mart #3**, Union - \$2,031,939.50
85. **Skiff LLC**, Goose Creek - \$2,030,258
86. **Short Trip #12**, Orangeburg - \$2,023,823.50
87. **Short Trip #24**, Ladson - \$2,023,240
88. **Bob's Food & Fuel**, Lexington - \$2,021,846
89. **Bell's**, Greenville - \$2,011,502.50
90. **Edisto Pantry & Deli**, Orangeburg - \$2,008,965
91. **Raceway #6747**, West Columbia - \$2,004,297.50
92. **Sonny's Citgo**, Summerville - \$1,988,549
93. **Inman Fast Stop**, Inman - \$1,983,620
94. **Pantry Plus**, Columbia - \$1,970,051.50
95. **Amoco Food Shop**, Beaufort - \$1,944,016.50
96. **Edisto Pantry**, Orangeburg - \$1,940,139.50
97. **Devi Food Mart LLC**, Hampton - \$1,931,849
98. **Quick Pantry #6**, Orangeburg - \$1,928,351.50
99. **Coastal Savers**, Myrtle Beach - \$1,922,040.50
100. **Ken's Corner #3**, Florence - \$1,912,581
101. **Corner Cupboard #7**, Cheraw - \$1,909,247
102. **Quick Pantry**, Saint Matthews - \$1,902,282
103. **Murphy #8663**, Garden City - \$1,889,876.50
104. **Quick Pantry #9**, North Charleston - \$1,882,751
105. **Kash**, Simpsonville - \$1,878,350
106. **Quick Pantry #21**, Orangeburg - \$1,877,519
107. **Spring Valley Convenience Store**, Columbia - \$1,872,806
108. **MR Express LLC**, Rock Hill - \$1,870,290
109. **Quick Corner #2**, Sumter - \$1,861,870.50
110. **Corner Cupboard #4**, Bennettsville - \$1,860,379
111. **Arav SC Business LLC**, Hilton Head - \$1,859,062
112. **Express Lotto**, Columbia - \$1,856,289.50
113. **Umapati LLC**, Moncks Corner - \$1,853,353.50
114. **Eagle Express**, Columbia - \$1,839,624
115. **Southeast BP**, Columbia - \$1,835,797
116. **Simba Express #1**, Columbia - \$1,834,195
117. **52 Station**, Moncks Corner - \$1,832,706.50
118. **Zone Mart**, North Charleston - \$1,827,804
119. **Oxford Convenience Store**, Beaufort - \$1,815,203.50
120. **Quick Store**, Orangeburg - \$1,809,323

121. **4 Way of Ellore**, Ellore - \$1,799,283
122. **Kwik Mart**, Ladson - \$1,798,813.50
123. **Aum Sai**, Eutawville - \$1,797,867.50
124. **Short Stop**, Ridgeland - \$1,792,301.50
125. **J & S Food Mart IV**, Columbia - \$1,792,144
126. **Smart Stop**, West Columbia - \$1,785,066.50
127. **Fast Break**, Manning - \$1,784,095
128. **Midway One Stop**, Eastover - \$1,783,210.50
129. **White Pond Food N Beverage**, Elgin - \$1,779,761
130. **Busy Corner #3**, Summerville - \$1,773,101
131. **North Guignard Sunoco**, Sumter - \$1,771,563
132. **Yamuna Foodmart**, Ridgeland - \$1,769,255.50
133. **Corner Cupboard**, Cheraw - \$1,768,264
134. **Trask Shell Food Mart**, Beaufort - \$1,767,686
135. **Quick Pantry #3**, Bowman - \$1,759,938.50
136. **West Main Discount**, Rock Hill - \$1,759,187.50
137. **Busy Corner**, Lake City - \$1,755,479
138. **Yana Food Mart**, Florence - \$1,753,819.50
139. **Express Pantry**, Columbia - \$1,752,203.50
140. **US Mini Mart**, Darlington - \$1,749,505.50
141. **Ashley Mobile**, North Charleston - \$1,748,325
142. **Fuel Express**, Sumter - \$1,745,880
143. **Quick Pantry #42**, Batesburg - \$1,741,885.50
144. **Fuel Express**, Moncks Corner - \$1,734,461
145. **Quick Pantry #8**, Santee - \$1,733,987
146. **Publix Super Markets #824**, North Charleston - \$1,727,423
147. **Expressway #25**, Anderson - \$1,725,592
148. **Quick Stop #102**, Latta - \$1,724,711
149. **Carolina Pantry #2**, Columbia - \$1,723,475.50
150. **Phoenix Mart #72**, Little River - \$1,722,631.50
151. **Scott's Food Store Heckle**, Rock Hill - \$1,694,241.50
152. **C K Mart #8**, Columbia - \$1,694,081.50
153. **Aviation Exxon**, North Charleston - \$1,691,239
154. **M & E Food Mart Inc**, Rock Hill - \$1,690,301
155. **Santee Landing**, Santee - \$1,690,080
156. **Community Mart**, Columbia - \$1,688,501.50
157. **Sai Mart**, Spartanburg - \$1,688,348
158. **Dusty Bend Discount Beverage**, Camden - \$1,681,694
159. **OM Mart**, Eastover - \$1,681,151.50
160. **MP Mart**, Winnsboro - \$1,679,878.50



#154 - M & E Food Mart in Rock Hill  
Mesganew



#268 - Sam's Food Mart in Columbia  
Hitesh



#596 - Laurens Handee Mart in Laurens  
Andy



#136 - West Main Discount in Rock Hill  
Hien



#66 - Discount Mart in Rock Hill  
Pretti & Sandeep



#345 - Corner Stop #57 in Laurens  
Bina & Kenny



- 161. K & T Express LLC, York - \$1,679,571.50
- 162. 209 Wilson Inc, Kingstree - \$1,677,989.50
- 163. OM Express Inc, North Charleston - \$1,669,821
- 164. Stop N Shop, Lexington - \$1,661,129
- 165. Maxwell Food Mart, Greenwood - \$1,660,632
- 166. Little River Food Mart, Little River - \$1,660,501
- 167. Quick Pantry #27, Greenwood - \$1,656,459
- 168. Sonny's #4, Ladson - \$1,650,641.50
- 169. West End, Greenville - \$1,638,630
- 170. 3 Way Food Mart #4, Johnston - \$1,631,962
- 171. Caper House #3, Saluda - \$1,630,991
- 172. EZ Trip #1, Aiken - \$1,628,695
- 173. Rainbow Mart, Goose Creek - \$1,621,654.50
- 174. Quick Stop, Ravenel - \$1,617,218.50
- 175. Publix Super Markets #1081, Mt. Pleasant - \$1,616,068.50
- 176. Raceway #846, West Columbia - \$1,615,164.50
- 177. Sav Mart #3, Florence - \$1,613,248.50
- 178. Alhanik LLC, Columbia - \$1,611,718.50
- 179. Leesburg Convenience Sales, Columbia - \$1,608,507
- 180. C Mart, Florence - \$1,603,220
- 181. Shiv Food Mart, Columbia - \$1,603,096.50
- 182. S M Food Mart, Richburg - \$1,601,265.50
- 183. Timmonsville Mini Mart, Timmonsville - \$1,594,636.50
- 184. Dev's Liquor Store, Johns Island - \$1,593,277
- 185. Short Trip #101, Manning - \$1,591,586.50
- 186. 7 Days C Store, Walterboro - \$1,591,109
- 187. Sunoco, Sumter - \$1,589,817
- 188. Sunoco, Summerville - \$1,585,844
- 189. Eagle Express, West Columbia - \$1,584,860.50
- 190. Mega Stop, Lexington - \$1,583,382.50
- 191. Dorchester Mart, North Charleston - \$1,578,545
- 192. Dixon Shopping Plaza, Sumter - \$1,578,464
- 193. Minute Man Market, Manning - \$1,576,069.50
- 194. Jaibhavani Wildwood, Moncks Corner - \$1,573,313
- 195. Tiger Mart #16, North Myrtle Beach - \$1,570,418
- 196. Raceway #6753, Spartanburg - \$1,568,876
- 197. Two Notch Mart, Columbia - \$1,567,909
- 198. Murphy Express #8538, Columbia - \$1,566,283.50
- 199. Stop N Go, West Columbia - \$1,565,624.50
- 200. Harry's Quick Stop, Greenville - \$1,564,246.50
- 201. Elloree Truck Stop, Elloree - \$1,562,080

- 202. JPS Corner Stop Inc, Gaffney - \$1,561,274
- 203. One Stop of Columbia LLC, Columbia - \$1,560,321.50
- 204. Quick C Food Mart, Chester - \$1,558,247
- 205. B K World, Anderson - \$1,553,328
- 206. Quick Pantry #51, Orangeburg - \$1,552,914
- 207. Shell Food Mart, Beaufort - \$1,551,265.50
- 208. Lucky #7, Lugoff - \$1,549,530
- 209. Main Street Express LLC, Conway - \$1,549,493
- 210. Yesha Tirth LLC, Manning - \$1,543,928
- 211. Royal #8, Greenwood - \$1,543,246.50
- 212. Express Mart, Spartanburg - \$1,543,012
- 213. J K Mart, Columbia - \$1,540,640
- 214. J and S Food Mart #8, Columbia - \$1,534,541.50
- 215. Sav Way #8, Lake City - \$1,525,228.50
- 216. Ed's GTs Express Mart, Greenville - \$1,521,549
- 217. 3543 Dorchester Road, North Charleston - \$1,520,488.50
- 218. Jay Shree Umiya LLC, Georgetown - \$1,520,195.50
- 219. Dalzell Grocery, Dalzell - \$1,517,830
- 220. Refuel, Sumter - \$1,512,038.50
- 221. Peachtree Grocery, Myrtle Beach - \$1,509,746.50
- 222. Short Trip #17, Sumter - \$1,507,470.50
- 223. Orange, Walterboro - \$1,506,831.50
- 224. Shop N Go II, Beaufort - \$1,504,404
- 225. Racers Food Store, Aiken - \$1,503,915.50
- 226. Quick Corner, Sumter - \$1,492,234.50
- 227. Family Mart, Darlington - \$1,490,419.50
- 228. Carolina Express, North Charleston - \$1,489,127
- 229. Lee's Convenience Store Plus, Rock Hill - \$1,487,651
- 230. SNJ Market, Myrtle Beach - \$1,484,974.50
- 231. Pamplico Junction, Florence - \$1,483,454
- 232. Vy Vy Mart, Chester - \$1,480,943.50
- 233. Four Way Food Mart, Sumter - \$1,479,298.50
- 234. Sunoco Food Mart, Simpsonville - \$1,475,121
- 235. Palm Pantry #33, West Columbia - \$1,473,302.50
- 236. Refuel #52, North Myrtle Beach - \$1,472,979.50
- 237. Caper House #2, Johnston - \$1,471,411.50
- 238. A & J Food Mart, Abbeville - \$1,470,762
- 239. Store #101, Mauldin - \$1,467,311.50
- 240. Palm Pantry #2, Aiken - \$1,466,619
- 241. Irmo Convenience Store, Columbia - \$1,466,543
- 242. Garden Spot, Greenville - \$1,465,453.50

- 243. Quick Way #1, Greenwood - \$1,461,163
- 244. Quick Stop #2, Lexington - \$1,460,529.50
- 245. ABC Sunoco, Marion - \$1,458,248.50
- 246. Ike's Food Mart, Greenville - \$1,457,690.50
- 247. Quick Pantry #14, Ladson - \$1,451,489
- 248. Stop-A-Minit #23, Anderson - \$1,451,436
- 249. City Food Mart, Columbia - \$1,450,098
- 250. G Food Mart, Greenwood - \$1,448,147.50
- 251. Stop N Shop, Columbia - \$1,448,066.50
- 252. Xpressway, Mauldin - \$1,443,785.50
- 253. Palmetto Food, Saint Stephen - \$1,431,801
- 254. Discount Tobacco, Elgin - \$1,428,468
- 255. P A A of Beaufort LLC, Beaufort - \$1,427,928
- 256. PM Food Mart, Hartsville - \$1,426,831.50
- 257. Gate Petroleum Co #326, Fort Mill - \$1,426,105
- 258. Broad River Mart, Columbia - \$1,422,546
- 259. Forestbrook Grocery, Myrtle Beach - \$1,421,543
- 260. Refuel, Murrells Inlet - \$1,420,231
- 261. One World 2 SC LLC, Johnston - \$1,410,315.50
- 262. Sharpe Shoppe #208, Columbia - \$1,408,983.50
- 263. 7UP Mini Mart, Columbia - \$1,408,021
- 264. Enmark Station #857, Hilton Head Island - \$1,405,904.50
- 265. V Go, Camden - \$1,405,408
- 266. City Food, Darlington - \$1,403,167.50
- 267. Country Corner, Newberry - \$1,402,810.50
- 268. Sam's Food Mart, Columbia - \$1,400,492.50
- 269. Harry's Quick Stop, Greenville - \$1,398,859.50
- 270. Power Trac #10, Anderson - \$1,398,070.50
- 271. Energy Market, Easley - \$1,396,724.50
- 272. Lady's Island Shell, Beaufort - \$1,396,171.50
- 273. Orangeburg Quick Mart Inc, Orangeburg - \$1,394,721
- 274. Country Fast Mart, Murrells Inlet - \$1,394,608.50
- 275. DD's Food Mart #4, Orangeburg - \$1,393,003
- 276. Vinayaka LLC, Myrtle Beach - \$1,392,263.50
- 277. Quick Food Mart, Orangeburg - \$1,392,257
- 278. Cruizers, Florence - \$1,391,634.50
- 279. Ed's GTs Express Mart, Greenville - \$1,391,139.50
- 280. Speedy Express #2, Walterboro - \$1,389,335.50
- 281. Bluffton Market, Bluffton - \$1,389,236.50
- 282. Jack's Conv. Store of Lancaster, Lancaster - \$1,382,746.50
- 283. Palm Pantry 7, Laurens - \$1,382,182

- 284. Refuel #53, Surfside Beach - \$1,381,579.50
- 285. Mahi Food Mart, Greenville - \$1,380,024.50
- 286. Sunoco Food Mart, Columbia - \$1,378,255
- 287. 76 Express, Marion - \$1,377,648
- 288. Butch's Foodmart LLC, Dillon - \$1,375,156
- 289. Quick Pantry #103, Aiken - \$1,375,032
- 290. Palmetto Express, Conway - \$1,370,493.50
- 291. Publix Super Markets #473, Hilton Head - \$1,370,096
- 292. G P Mart #2, Lexington - \$1,369,385.50
- 293. KC Express, Columbia - \$1,369,316.50
- 294. Palm Pantry #11, Barnwell - \$1,366,034
- 295. Tanners LLC, Sumter - \$1,363,858.50
- 296. Enmark Station #851, Bluffton - \$1,363,321
- 297. Cuzs Corner, Winnsboro - \$1,361,989.50
- 298. Quick Pantry #102, Marion - \$1,361,866.50
- 299. GS Mini Mart, West Columbia - \$1,359,362.50
- 300. OM Food Mart, Roebuck - \$1,359,005
- 301. Lake City Mart, Lake City - \$1,357,677.50
- 302. High Hill Quickfill, Darlington - \$1,357,438
- 303. Fatboy's Convenience, Sumter - \$1,356,604.50
- 304. Maruti Food Mart, Hardeeville - \$1,355,044
- 305. Gopi LLC, North Charleston - \$1,354,661.50
- 306. The Market On Main, Harleyville - \$1,354,112.50
- 307. Paras Point, Taylors - \$1,353,021
- 308. Mzingo's Grocery, Sumter - \$1,351,987.50
- 309. AM PM Food Mart Inc, Columbia - \$1,347,352
- 310. Mount Gallant Express, Rock Hill - \$1,346,687
- 311. Sumter Stop, Sumter - \$1,346,680.50
- 312. Hardeeville Maruti LLC, Hardeeville - \$1,344,840.50
- 313. Maruti Food Mart #2, Bluffton - \$1,341,827
- 314. Janki Food Mart, Summerville - \$1,341,683
- 315. Sav A Ton Trucks Stop, Columbia - \$1,339,784
- 316. Palm Pantry #10, North - \$1,338,793.50
- 317. Brightmart Exxon, Anderson - \$1,336,448.50
- 318. Caper House #6, Camden - \$1,334,497
- 319. Coastal Petro, Myrtle Beach - \$1,334,064.50
- 320. Midway Grocery, Lancaster - \$1,333,592.50
- 321. Sharpe Shoppe #1, Blythewood - \$1,333,148.50
- 322. Mo Conv. and Tobacco Store, Beech Island - \$1,330,910.50
- 323. Savway #24, Florence - \$1,330,817
- 324. Roger's Food and Beverage, Pageland - \$1,330,757.50



#7 - Quick Pantry #16 in Greenwood  
Jack & Tabitha



#375 - Corner Cupboard #3 in Bennettsville  
Mickayla, Tara & Deep



#355 - Cruizers XIII in Florence  
Keyon & Maulik



#471 - Bennettsville Quick Stop in Bennettsville  
Sam



#392 - Cruizers VII in Florence  
Angel & Mittal

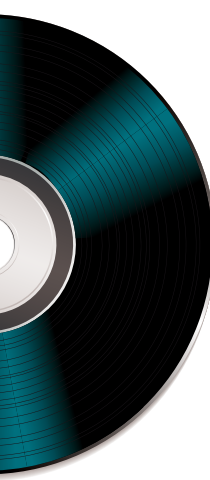

#334 - Hari OM Mart in Rock Hill  
Raj & Renew

- 325. Sav Way #18, Darlington - \$1,328,482.50
- 326. 5th Avenue, Newberry - \$1,327,920
- 327. Raceway #6751, Spartanburg - \$1,326,914
- 328. Diya USA INC, Greenville - \$1,326,241
- 329. Express Mart, Myrtle Beach - \$1,326,111.50
- 330. The Forks, Lancaster - \$1,325,177
- 331. Quick Pantry #37, Orangeburg - \$1,324,754.50
- 332. 90 Express, Conway - \$1,322,012.50
- 333. The Country Peddler, Newberry - \$1,321,278
- 334. Hari OM Mart, Rock Hill - \$1,320,172
- 335. Jimmy's Citgo, West Columbia - \$1,319,864.50
- 336. Lowes Foods #233, Murrells Inlet - \$1,319,508
- 337. Sai Baba Ram LLC, Saint George - \$1,317,388
- 338. Tanner's General Store, Hemingway - \$1,317,286
- 339. DCP Food Mart, Columbia - \$1,312,569.50
- 340. Cypress Mart, Moncks Corner - \$1,309,225
- 341. A1 Food Store, North Charleston - \$1,307,808.50
- 342. Mick's Food Mart, Myrtle Beach - \$1,307,617.50
- 343. Xpress Travel Center, Orangeburg - \$1,306,645
- 344. Quick Stop, Columbia - \$1,304,968.50
- 345. Corner Stop #57, Laurens - \$1,304,873
- 346. Corner Gas, Moncks Corner - \$1,302,342
- 347. Pawleys Express, Pawleys Island - \$1,302,231.50
- 348. Best Stop #1, Columbia - \$1,302,198
- 349. SM Mart Georgetown, Georgetown - \$1,301,432
- 350. Amita Food Mart, Beaufort - \$1,297,235.50
- 351. Carolina Pantry #2, Summerton - \$1,293,773
- 352. Airport Stop & Shop, Aiken - \$1,293,011
- 353. Sky Mart #3, Charleston - \$1,291,200.50
- 354. Short Trip #3, Manning - \$1,288,242
- 355. Cruizers XIII, Florence - \$1,287,874.50
- 356. Everyday Spot, Moncks Corner - \$1,285,264.50
- 357. Shiv Mart, Columbia - \$1,283,774
- 358. Corner Stop #15, Spartanburg - \$1,282,705.50
- 359. VHS Inc, Greenwood - \$1,282,561
- 360. Pride Quick Stop LLC, York - \$1,274,292.50
- 361. Tobacco Shop, Walterboro - \$1,269,566
- 362. Springdale C, Rock Hill - \$1,269,206.50
- 363. Stop N Go, North Charleston - \$1,267,608
- 364. Ken Food Mart #1, Spartanburg - \$1,264,904.50
- 365. Hollywood Market, Hollywood - \$1,264,779

- 366. CM Foodmart, Santee - \$1,263,689
- 367. Fort Lawn Marathon, Fort Lawn - \$1,258,886
- 368. AM PM #2, Ridgeway - \$1,254,255.50
- 369. Sunset Point, Columbia - \$1,252,553
- 370. Kruzers XVIII, Florence - \$1,252,479
- 371. 52 Station 3 Inc, Scranton - \$1,251,850
- 372. Caper House #5, Newberry - \$1,251,441
- 373. Publix Super Markets Inc #1645, Charleston - \$1,250,879
- 374. 3 Way Food Mart #21, Aiken - \$1,249,599.50
- 375. Corner Cupboard #3, Bennettsville - \$1,249,220.50
- 376. Quick Pantry #2, Swansea - \$1,249,116.50
- 377. D & M Mart, Williston - \$1,248,727.50
- 378. Mike & Jack #3, Simpsonville - \$1,248,300.50
- 379. Good Service Mini Mart, Conway - \$1,248,034.50
- 380. Quick Way, Spartanburg - \$1,247,336
- 381. Xpress Zone #2, Columbia - \$1,247,192
- 382. Sam's Mart, Quinby - \$1,245,138
- 383. Vitri Get N Go Food Mart, Lyman - \$1,243,990.50
- 384. Kruzers XIX, Florence - \$1,243,080
- 385. Quick Stop Exxon, Columbia - \$1,242,846.50
- 386. New Market, Central - \$1,242,726
- 387. Raceway #6746, West Columbia - \$1,242,325.50
- 388. Sunny Party Shop, Williston - \$1,240,335.50
- 389. Liam Frotan LLC, Belvedere - \$1,236,903.50
- 390. Murphy Express #8717, Myrtle Beach - \$1,235,789.50
- 391. Publix Super Markets #829, Columbia - \$1,235,061
- 392. Cruizers VII, Florence - \$1,235,007.50
- 393. Refuel, Mount Pleasant - \$1,234,040.50
- 394. Hot Spot #1103, Pawleys Island - \$1,232,875.50
- 395. Gate Petroleum Co #325, Camden - \$1,231,307
- 396. Food Lion #2691, Bluffton - \$1,231,278.50
- 397. VGO #11, Greenville - \$1,231,182.50
- 398. DD's Foodmart #11, Roebuck - \$1,230,670.50
- 399. Gaz-Bah #14, Orangeburg - \$1,227,680
- 400. Summerton Mart, Summerton - \$1,224,444.50
- 401. The Country Corner, Moncks Corner - \$1,222,398
- 402. Shop & Go, Sumter - \$1,221,475
- 403. Fuel 2 Go LLC, Conway - \$1,221,339
- 404. Dhilan LLC, Beaufort - \$1,220,993
- 405. V Go Mart, Anderson - \$1,220,354.50
- 406. One Stop Food Mart, Columbia - \$1,219,742

- 407. MC Cray's Convenience Store, Rock Hill - \$1,215,392.50
- 408. EZ Trip #2, Santee - \$1,213,533.50
- 409. Jerry's Mart, Piedmont - \$1,213,113.50
- 410. Best Stop, West Columbia - \$1,210,770
- 411. Red & White Grocery, North Charleston - \$1,209,690.50
- 412. Quickway #5, Abbeville - \$1,207,715
- 413. Three Leopards LLC, Bishopville - \$1,206,391
- 414. 4 Way Corner, Denmark - \$1,206,012.50
- 415. Convenience Corner #1, Florence - \$1,203,443.50
- 416. Grab N Go Grocery & Gas, Myrtle Beach - \$1,202,369
- 417. Shell, Bishopville - \$1,199,832
- 418. Corner Pantry #129, Sumter - \$1,198,240.50
- 419. Quick Food Mart #2, Summerville - \$1,197,886.50
- 420. KP Xpress, Florence - \$1,197,341
- 421. Corner Stop, Moncks Corner - \$1,196,254
- 422. Tanner's, Manning - \$1,193,772.50
- 423. Fox Corner, Hartsville - \$1,191,351.50
- 424. Super Mart, Timmons ville - \$1,191,338
- 425. Red And White Grocery, Cross - \$1,189,096
- 426. Daily Stop, Darlington - \$1,187,951
- 427. KK Mart, Jacksonboro - \$1,187,270.50
- 428. Cruizers #4, Florence - \$1,186,827.50
- 429. Get N Go, Gaston - \$1,184,965
- 430. Gaffney Store, Gaffney - \$1,181,994.50
- 431. Kangaroo Express #3837, Columbia - \$1,180,710.50
- 432. Publix Super Markets #1478, Pawleys Island - \$1,179,452
- 433. Auto Stop Food Mart, Gaffney - \$1,179,135
- 434. BP Gas, Florence - \$1,177,990
- 435. Corner Stop #112, Rock Hill - \$1,175,302
- 436. Little Giant #5, Rock Hill - \$1,174,082
- 437. K Stop, West Columbia - \$1,174,051
- 438. B & M Market, North Charleston - \$1,173,085
- 439. Jay 2020 LLC, Andrews - \$1,172,173
- 440. Shiv Mart #2, Lugoff - \$1,170,652.50
- 441. Super Stop, Easley - \$1,168,859.50
- 442. Energy Mart, Lexington - \$1,168,833
- 443. Tiger Mart #21, Dillon - \$1,167,198
- 444. Jumbo, Columbia - \$1,166,546.50
- 445. Saluda Discount Food and Bev., Rock Hill - \$1,165,371
- 446. Summerville Mart, Summerville - \$1,163,838.50
- 447. Bob Food Mart, Richburg - \$1,163,746

- 448. Corner Stop #1, Gaffney - \$1,163,463
- 449. Ye Olde Grocery, Beech Island - \$1,163,396.50
- 450. SKS Foodmart LLC, Winnsboro - \$1,162,663.50
- 451. Crossroad II Exxon, Great Falls - \$1,162,227.50
- 452. K C Mart, Union - \$1,162,201
- 453. Little Giant #2, Rock Hill - \$1,160,160
- 454. Trade Street Mart, Pamplico - \$1,160,069
- 455. Cricket Express, Moncks Corner - \$1,154,969.50
- 456. VGO #2, Greenville - \$1,151,061
- 457. Elliot's Exxon, Rock Hill - \$1,150,288.50
- 458. Carolina Pantry #8, Manning - \$1,149,673.50
- 459. Oakland Grocery, Florence - \$1,148,281.50
- 460. Exxon, Andrews - \$1,146,629.50
- 461. Sunny's Tobacco & Beer, Sumter - \$1,146,321.50
- 462. Bell's Marina, Eutawville - \$1,144,926.50
- 463. ED's GT Express Mart, Greenville - \$1,143,011.50
- 464. Texaco Food Mart, Spartanburg - \$1,142,950
- 465. 52 Store Inc, Greeleyville - \$1,139,377
- 466. 365 C Store LLC, Clover - \$1,137,354.50
- 467. Scotchman #3124, Murrells Inlet - \$1,136,117
- 468. Speedy Mart, Easley - \$1,134,902.50
- 469. Crazy Jax Sunoco, Ridgeland - \$1,134,593.50
- 470. Stop N Go, Walterboro - \$1,134,331.50
- 471. Bennettsville Quick Stop, Bennettsville - \$1,134,163.50
- 472. Stop N Go 2, Greenville - \$1,133,854.50
- 473. One Smart Stop Inc, Rock Hill - \$1,131,767.50
- 474. Nanba LLC, Bennettsville - \$1,131,024
- 475. Stop N Go #3, Greenville - \$1,129,369.50
- 476. S Mart #56, Lexington - \$1,128,800
- 477. Aladdin Food & Grill, North Charleston - \$1,126,963.50
- 478. Palm Pantry #5, Anderson - \$1,126,344.50
- 479. JR'S Gas & Grocery LLC, Ridgeway - \$1,125,792
- 480. Kwik Food Store, Greer - \$1,125,701.50
- 481. Food Lion #1698, Beaufort - \$1,124,187
- 482. Caper House #1, Saluda - \$1,123,992.50
- 483. Stop N Shop, Florence - \$1,121,409.50
- 484. EZ Shop, Darlington - \$1,119,497.50
- 485. Power Trac #8, Greenville - \$1,118,334.50
- 486. MJM, Lake City - \$1,118,182
- 487. Easy Spot, Columbia - \$1,116,805.50
- 488. Blue Water Conv. Store #20, Mt. Pleasant - \$1,114,798.50



#466 - 365 C Store in Clover  
Jaclyn, Dani, Donna, Naomi, Amy, Nate, Ley & Wesley



#25 - Miller's Store in Fort Mill  
Matt, Linda & Pat



#544 - Fast Stop in Newberry  
Chirag & Dixit



#570 - Hot Spot #2011 in Spartanburg  
Theresa



#234 - Sunoco Food Mart in Simpsonville  
Andy

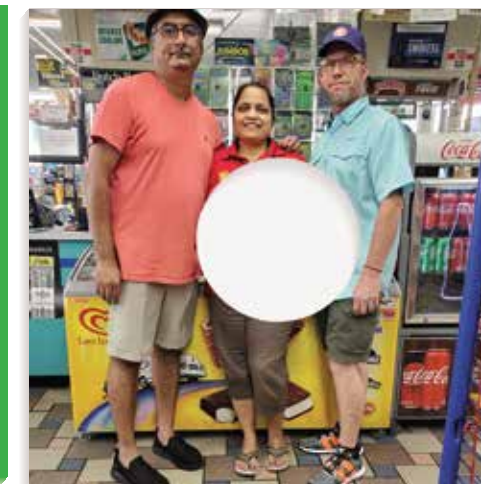

#230 - SNJ Market in Myrtle Beach  
Harry, Boski & Allen



- 489. S & S Food Mart, Lancaster - \$1,114,708
- 490. Sprint Food Stores Inc #727, Dillon - \$1,114,533
- 491. Corner Store #1, Gaffney - \$1,113,502
- 492. Quickway #3, Newberry - \$1,112,029
- 493. On The Go #1 LLC, Effingham - \$1,111,065
- 494. Yogi Mini Mart #2, Hartsville - \$1,110,880
- 495. Kangaroo Express #3239, Camden - \$1,109,533.50
- 496. Mit Food Mart, Simpsonville - \$1,108,874
- 497. Publix Super Market #1145, Johns Island - \$1,108,502
- 498. Quick Shop Discount, Georgetown - \$1,108,452.50
- 499. Petro Plus, Gaffney - \$1,108,140.50
- 500. Snappy Food, Yemassee - \$1,108,031
- 501. A&P Coastal Mart, Sumter - \$1,105,882.50
- 502. Jay Gajanand LLC, Hardeeville - \$1,105,231
- 503. BNJ LLC, Fort Mill - \$1,103,254.50
- 504. Store #105, Laurens - \$1,102,554
- 505. Quick Pantry #20, Abbeville - \$1,101,545
- 506. Lesslie Food Inc, Rock Hill - \$1,101,198.50
- 507. Sav Way #28, Florence - \$1,099,868
- 508. Quick Mart, Columbia - \$1,097,945
- 509. Murphy Express #8552, North Charleston - \$1,093,201
- 510. Royal Food Store #7, Greenwood - \$1,092,987.50
- 511. Enmark Station #848, Hilton Head Island - \$1,085,387.50
- 512. Shiv Mart IV, Chapin - \$1,083,273.50
- 513. Herlong Express, Rock Hill - \$1,083,089.50
- 514. Gate Petroleum Co #301, Sumter - \$1,082,424.50
- 515. Ken's Corner #2, Florence - \$1,082,424
- 516. Kwik Food Store #2, Greenville - \$1,081,036.50
- 517. Texaco Express, McConnells - \$1,080,524.50
- 518. Tire & Oil Company Inc, Saluda - \$1,078,221
- 519. OHM Food Mart, Inman - \$1,078,155.50
- 520. 321 Food Mart, West Columbia - \$1,077,458
- 521. Central Market, Summerville - \$1,076,851.50
- 522. Dorchester Express, North Charleston - \$1,076,759
- 523. Ganesh Petroleum LLC, Ridgeland - \$1,075,088
- 524. Corner Pantry #126, Columbia - \$1,073,679
- 525. First Stop, Vance - \$1,073,629
- 526. Sambo's Grocery, Bishopville - \$1,073,185
- 527. 4 Way Fuel, Conway - \$1,068,425.50
- 528. Twin Lakes Mart, Trenton - \$1,067,799
- 529. Adam's Grocery, Rock Hill - \$1,066,294

- 530. Handee Mart, Fountain Inn - \$1,065,827
- 531. Sunoco, Walterboro - \$1,064,518
- 532. Kangaroo Express #3286, Greenville - \$1,064,393.50
- 533. Town and Country, Sumter - \$1,063,597
- 534. MD Food Mart, Anderson - \$1,063,534.50
- 535. QuickPantry #4, Cordova - \$1,062,864.50
- 536. Sharpe Shoppe #2, Blythewood - \$1,062,280
- 537. Jiya Mansi LLC, Lancaster - \$1,061,676.50
- 538. MJ Mart, Fort Mill - \$1,060,790
- 539. Beer & Tobacco Outlet, Columbia - \$1,060,514.50
- 540. Speedy Express, Walterboro - \$1,057,155.50
- 541. KC Mart #8, Boiling Springs - \$1,055,518
- 542. Publix Super Markets #1266, Summerville - \$1,054,783.50
- 543. Darsh LLC, Greenwood - \$1,053,569.50
- 544. Fast Stop, Newberry - \$1,051,547
- 545. Aashray LLC, Andrews - \$1,051,434.50
- 546. Shop & Go, Camden - \$1,050,434
- 547. Tiger Mart #17, Little River - \$1,049,328
- 548. Fuel Zone, Ravenel - \$1,048,591.50
- 549. Country Store, Fort Mill - \$1,047,161
- 550. Quick Pantry #39, Gaston - \$1,046,821.50
- 551. Curgin's Corner, Graniteville - \$1,046,806
- 552. Ken Food Mart #2, Spartanburg - \$1,044,644.50
- 553. Hare Pritam 2018 Inc, Lyman - \$1,042,864
- 554. Rania Mart LLC, North Charleston - \$1,041,551.50
- 555. Quick Stop, Batesburg - \$1,039,942
- 556. Bap's Irmo LLC, Irmo - \$1,039,240.50
- 557. Money Saver, Georgetown - \$1,039,031
- 558. Petro Pointe #2, Moore - \$1,038,606
- 559. Publix Super Markets #845, Bluffton - \$1,037,860
- 560. Towne Centre Market, Mount Pleasant - \$1,037,712.50
- 561. One Stop, Allendale - \$1,036,302.50
- 562. Oasis One Stop, Summerville - \$1,036,210.50
- 563. Mini Mart, Florence - \$1,036,046
- 564. CK Mart #11, Columbia - \$1,035,316.50
- 565. Quick & Easy, Barnwell - \$1,033,916
- 566. Shiv Food Mart, Columbia - \$1,033,436
- 567. Smith Grocery, Mullins - \$1,033,357
- 568. Gray Court Party Shop, Gray Court - \$1,032,690.50
- 569. Circle K #2723381, Sumter - \$1,031,801.50
- 570. Hot Spot #2011, Spartanburg - \$1,031,686

- 571. Speedy Mart, Easley - \$1,031,383.50
- 572. Sharpe Shoppe #4, Blythewood - \$1,030,810.50
- 573. Quick Stop, Clover - \$1,030,411.50
- 574. Shri Hari One LLC, Sumter - \$1,030,030
- 575. Stopngo Express, Walterboro - \$1,029,530
- 576. Beer and Tobacco Outlet, Summerville - \$1,029,507
- 577. TJ Xpress #101, Newberry - \$1,028,271.50
- 578. Express Lotto #2, West Columbia - \$1,027,047
- 579. Publix Super Markets Inc #1205, Bluffton - \$1,026,713
- 580. Price Shell, Aiken - \$1,026,511
- 581. Kangaroo Express #3969, Fort Mill - \$1,026,160
- 582. Harry's #2, Wagener - \$1,025,643.50
- 583. Keisler, Lexington - \$1,024,884.50
- 584. Shree Hari BL LLC, Hartsville - \$1,024,396.50
- 585. Chief Liquor, Bishopville - \$1,022,917
- 586. Stop & Save Foodmart, Aiken - \$1,022,698.50
- 587. Busy Corner #4, Walterboro - \$1,022,319.50
- 588. Sawyer's Convenience Store, Marion - \$1,021,470.50
- 589. Corner Cupboard #8, Society Hill - \$1,021,045.50
- 590. Busy Corner #2, Summerville - \$1,019,550
- 591. BP Station, Greenville - \$1,018,628.50
- 592. Cheapway, Columbia - \$1,018,429.50
- 593. Corner Stop #10, Blackville - \$1,016,077.50
- 594. Murphy USA #7470, Union - \$1,015,439.50
- 595. Get N Go, Chapin - \$1,015,347.50
- 596. Laurens Handee Mart, Laurens - \$1,015,186.50
- 597. Leela Food Store, Piedmont - \$1,015,110
- 598. Fast Fuel #9, Williamston - \$1,014,029.50
- 599. Quick Point, Anderson - \$1,013,957.50
- 600. Power Trac #9, Anderson - \$1,013,795
- 601. Blue Ridge Produce, Pickens - \$1,013,147
- 602. Sai Mart, Lexington - \$1,011,611
- 603. Scotchman #3123, Myrtle Beach - \$1,011,340.50
- 604. BBB Corner, Barnwell - \$1,010,289
- 605. VP Racing Fuels, Moncks Corner - \$1,008,334
- 606. Paras LLC, Columbia - \$1,007,999.50
- 607. Lucky Sport #179, Florence - \$1,007,884.50
- 608. Fast C Express, Mullins - \$1,007,200.50
- 609. Phat Dat LLC, Manning - \$1,005,948.50
- 610. Refuel, Goose Creek - \$1,005,825.50
- 611. A & P Foodmart #2, Columbia - \$1,005,544.50

- 612. Community Market, North Charleston - \$1,004,995
- 613. KC Mart #9, Greer - \$1,004,866
- 614. Stop N Go, Cordova - \$1,003,271.50
- 615. Raceway, Florence - \$1,003,265
- 616. Handee Mart #4, Travelers Rest - \$1,001,597
- 617. Hwy 101 Citgo, Woodruff - \$1,000,863.50
- 618. Tiger Stop, Swansea - \$1,000,180.50



Congratulations again to all the Million Dollar Sales Club retailers!

We hope to see you back next year, along with many others, making the list.

Happy Selling!



#99 - Coastal Savers in Myrtle Beach  
Atul